

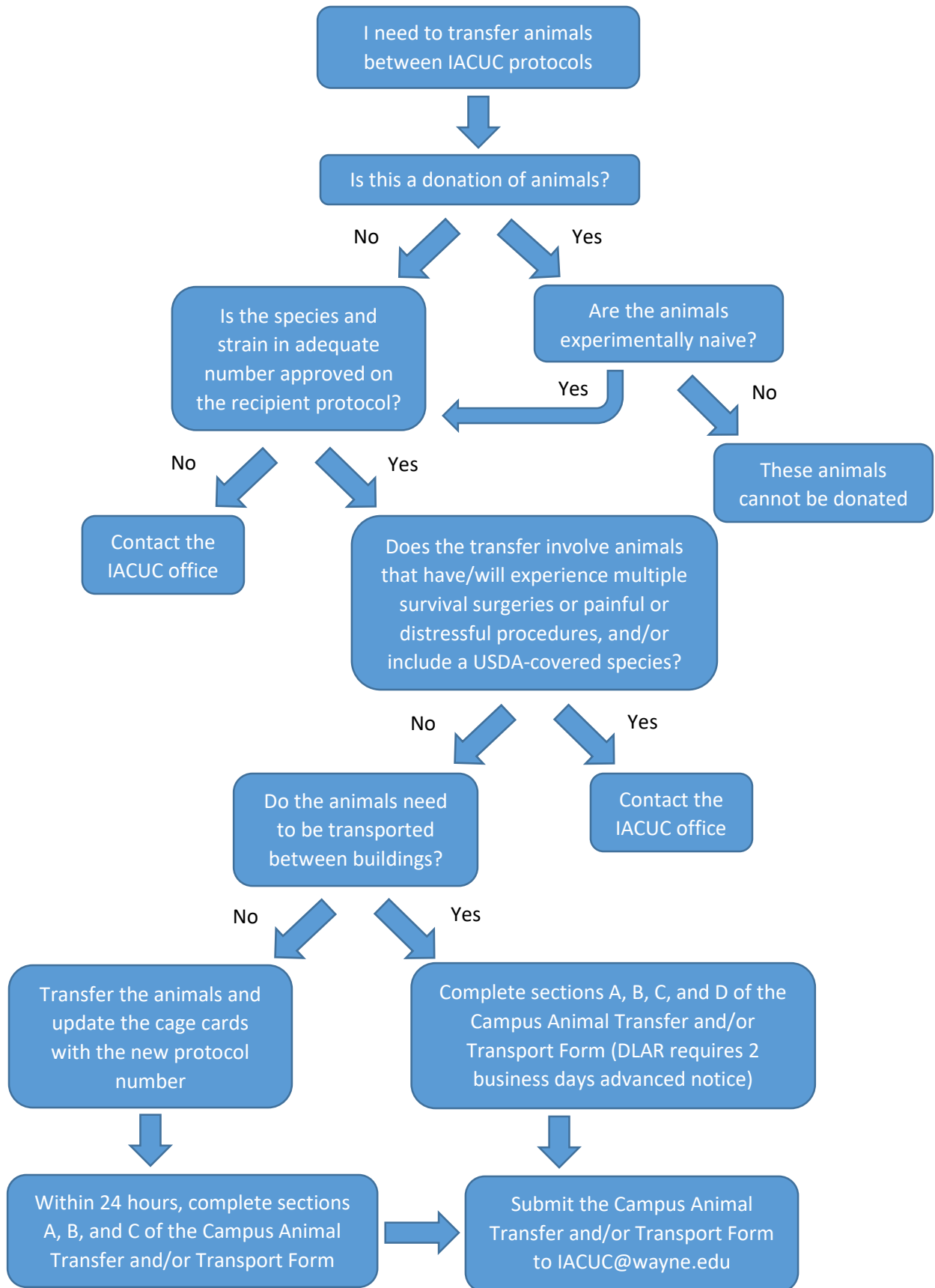

How to transfer animals between IACUC protocols and/or request transport of live animals between buildings on campus



**How to transfer animals between IACUC protocols
and/or request transport of live animals between buildings on campus**

I only need DLAR to transport
animals between buildings on
campus



Complete sections A, B, and D of the
Campus Animal Transfer and/or
Transport Form (DLAR requires 2
business days advanced notice)



Submit the Campus Animal
Transfer and/or Transport Form
to dlarvts@wayne.edu